

Counter 1 (by parking lot) Data

Appendix 1

Time	5/8	5/9	5/10	5/11	5/12	5/13	5/14	5/15	5/16	5/17	5/18	5/19	5/20	5/21	5/22	5/23	5/24	5/25	5/26	5/27	5/28	5/29	5/30	5/31	6/1	6/2	6/3	6/4	6/5	6/6	6/7	6/8	6/9	Hourly Average	Hourly Total	
0:00	0	0	0	0	0	0	0	0	0	0	0	0	0	0	0	0	0	0	0	0	0	0	0	0	0	0	0	0	0	0	0	0	0	0	0	0
1:00	0	0	0	0	0	0	0	0	0	0	0	0	0	0	0	0	0	0	0	0	0	0	0	0	0	0	0	0	0	0	0	0	0	0	0	0
2:00	0	0	0	0	0	0	0	0	0	0	0	0	0	0	0	0	0	0	0	0	0	0	0	0	0	0	0	0	0	0	0	0	0	0	0	0
3:00	0	0	0	0	0	0	0	0	0	0	0	0	0	0	0	0	0	0	0	0	0	0	0	0	0	0	0	0	0	0	0	0	0	0	0	0
4:00	0	0	0	0	0	0	0	0	0	0	0	0	0	0	0	0	0	0	0	0	0	0	0	0	0	0	0	0	0	0	0	0	0	0	0	0
5:00	0	0	0	0	2	0	1	0	1	3	0	1	0	0	0	0	0	0	1	1	0	1	0	1	1	1	0	2	3	1	0	0	1	1	21	
6:00	0	0	3	0	3	4	1	1	4	4	8	2	1	5	0	0	2	1	3	3	2	0	5	8	6	1	0	7	13	3	0	0	4	3	94	
7:00	6	5	9	13	4	9	4	5	16	7	21	3	3	8	5	4	7	1	1	10	5	2	5	11	26	18	0	9	9	7	1	14	15	8	263	
8:00	4	4	16	23	14	11	6	10	5	2	37	16	6	12	6	6	1	3	19	18	9	3	15	17	39	32	0	10	13	6	2	15	43	13	423	
9:00	18	12	27	21	18	13	14	13	19	20	36	16	5	16	12	5	5	7	14	74	19	5	34	31	59	45	1	27	29	19	7	49	57	23	747	
10:00	7	8	23	10	40	11	16	6	33	27	49	43	8	15	15	4	6	6	17	62	35	7	39	41	44	74	0	28	17	17	2	34	89	25	833	
11:00	6	12	24	16	64	13	12	13	25	28	61	22	10	24	22	4	5	11	37	112	32	9	15	73	55	83	6	17	14	27	0	102	136	33	1090	
12:00	2	6	22	15	89	17	12	5	15	19	64	23	9	35	18	3	11	3	27	131	18	12	23	89	44	58	9	39	22	17	1	58	103	31	1019	
13:00	5	4	28	6	82	9	12	5	40	17	58	15	15	15	14	3	11	1	54	177	33	14	13	79	40	84	14	22	30	21	0	76	136	34	1133	
14:00	4	5	21	4	95	20	18	1	28	20	54	8	7	13	16	1	12	0	51	152	33	12	16	2	24	35	9	17	17	21	0	85	137	28	938	
15:00	2	1	25	7	86	15	9	1	17	13	40	0	10	5	8	0	9	1	41	132	9	3	6	6	20	33	2	31	15	22	0	83	92	23	744	
16:00	1	2	24	4	82	7	12	5	19	14	44	4	8	12	12	0	8	4	75	55	4	19	7	7	15	17	31	24	18	15	0	53	68	20	670	
17:00	2	0	19	3	58	11	13	17	19	21	21	3	7	9	15	0	11	7	26	55	7	5	21	7	12	20	23	30	43	6	1	50	62	18	604	
18:00	1	3	17	0	52	17	24	11	29	23	17	1	7	12	16	0	9	4	10	36	9	15	17	7	5	9	37	48	27	23	2	38	49	17	575	
19:00	5	2	24	2	10	3	14	18	22	17	4	0	8	8	12	0	4	0	18	13	10	18	20	20	16	1	35	29	24	6	0	7	26	12	396	
20:00	1	0	6	0	3	0	0	1	8	2	7	0	3	0	0	0	0	1	9	1	1	2	3	5	3	9	12	4	11	1	0	1	12	3	106	
21:00	0	0	0	0	0	0	0	0	0	0	0	0	1	0	2	0	0	0	0	0	0	0	0	0	0	0	0	0	0	0	0	2	0	0	5	
22:00	0	0	0	0	0	0	0	0	0	0	0	0	1	0	0	0	0	0	0	0	0	0	0	0	0	0	0	0	0	0	0	0	0	0	1	
23:00	0	0	0	0	0	0	0	0	0	0	0	0	0	0	0	0	0	0	0	0	0	0	0	0	1	0	0	0	0	0	0	0	0	0	1	
Total	64	64	288	124	702	160	168	112	300	237	521	157	109	189	173	30	101	50	403	1032	226	127	239	404	410	520	179	344	305	212	16	667	1030	293	9663	

Temp (Hi)	67	64	78	63	66	53	58	61	79	70	68	57	81	84	75	70	64	46	60	70	69	77	88	90	88	82	76	70	71	69	62	74	76	
Temp (Lo)	55	52	48	57	48	36	36	36	48	48	43	52	55	59	55	63	45	43	43	41	45	55	63	63	63	66	61	52	46	50	54	52	55	
Precip (in)	0.27	0.48	0.12	0.22		0.01		0.02				0.16		0.17		1.59	0.78	0.69				0.04				0.21	0.57			0.36	2.33			

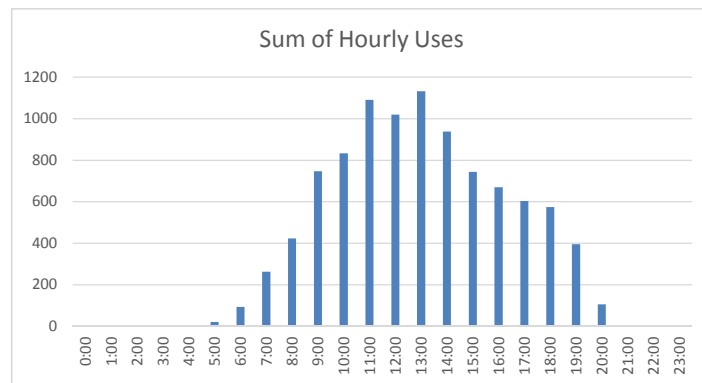
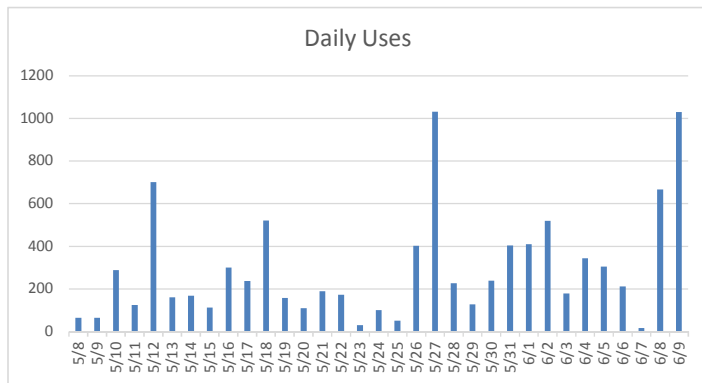

Counter 2 (north of parking lot) Data

Appendix 2

Time	5/8	5/9	5/10	5/11	5/12	5/13	5/14	5/15	5/16	5/17	5/18	5/19	5/20	5/21	5/22	5/23	5/24	5/25	5/26	5/27	5/28	5/29	5/30	5/31	6/1	6/2	6/3	6/4	6/5	6/6	6/7	6/8	6/9	Hourly Average	Hourly Total	
0:00	0	0	0	0	0	0	0	0	0	0	0	0	0	0	0	0	0	0	0	0	0	0	0	0	0	3	0	0	0	0	0	0	0	0	0	0
1:00	0	0	0	0	0	0	0	0	0	0	0	0	0	0	0	0	0	0	0	0	0	0	0	0	0	0	0	0	0	0	0	0	0	0	0	0
2:00	0	0	0	0	0	0	0	0	0	0	0	0	0	0	0	0	0	0	0	0	0	0	0	0	0	0	0	0	0	0	0	0	0	0	0	0
3:00	0	0	0	0	0	0	0	0	0	0	0	0	0	0	0	0	0	0	0	0	0	0	0	0	0	0	0	0	0	0	0	0	0	0	0	0
4:00	0	0	0	0	0	0	0	0	0	0	0	0	0	0	0	0	0	0	0	0	0	0	0	0	0	0	0	0	0	0	0	0	0	0	0	0
5:00	0	0	4	2	0	0	1	1	3	0	0	1	0	1	0	2	0	0	1	0	0	0	0	0	0	0	0	1	1	1	0	0	1	1	1	0
6:00	4	0	5	2	2	3	3	0	5	6	3	2	2	0	2	7	4	3	4	1	1	0	6	8	8	2	0	11	9	2	2	1	4	3	112	
7:00	13	4	13	13	7	9	3	8	8	9	18	5	5	5	5	7	6	1	5	17	8	0	5	13	21	15	0	10	9	4	0	4	25	8	275	
8:00	10	8	17	19	26	10	11	8	8	3	30	14	7	6	9	5	2	4	23	21	15	1	26	19	37	25	0	20	11	11	1	10	37	14	454	
9:00	19	13	33	20	23	12	13	10	16	19	37	36	17	8	9	6	6	8	20	53	22	1	24	17	27	36	0	26	18	24	3	34	66	20	676	
10:00	15	5	16	18	39	16	10	10	9	21	41	44	16	7	18	3	6	10	20	66	34	4	25	18	24	41	2	27	14	11	2	18	79	21	689	
11:00	8	13	32	17	60	15	16	19	13	22	43	28	16	16	22	2	5	14	37	95	34	8	15	9	21	48	5	18	13	14	1	38	101	25	818	
12:00	5	4	29	10	82	14	18	9	14	22	43	20	22	7	17	3	11	5	32	108	19	7	18	9	36	54	5	34	19	13	1	40	103	25	833	
13:00	6	3	34	7	82	11	23	5	33	14	49	18	26	3	17	3	16	1	39	143	38	7	6	12	15	46	14	31	28	19	0	42	100	27	891	
14:00	6	3	24	5	103	24	16	1	33	19	55	5	11	5	10	2	7	1	49	129	20	9	13	6	15	29	7	21	32	19	0	46	72	24	797	
15:00	4	1	25	10	77	20	12	1	29	13	62	4	21	4	19	0	10	1	41	141	12	11	19	5	7	43	12	31	16	12	0	61	85	25	809	
16:00	4	2	27	6	97	10	18	8	24	22	38	6	22	6	21	0	11	4	44	72	7	8	7	10	9	14	25	38	24	15	0	29	68	21	696	
17:00	2	2	21	4	47	8	14	15	31	21	30	3	25	2	24	0	8	7	32	57	4	5	13	9	5	13	25	27	45	15	0	12	37	17	563	
18:00	1	3	28	0	41	17	30	14	35	33	17	0	22	2	19	0	4	4	18	36	19	3	20	11	5	5	27	49	42	21	2	3	28	17	559	
19:00	6	4	24	1	11	3	12	14	19	20	4	3	22	3	17	1	0	3	5	15	6	7	21	7	8	5	26	32	27	3	0	3	10	10	342	
20:00	2	2	6	1	0	1	0	0	7	1	7	0	8	0	1	0	0	1	2	5	2	0	1	3	1	4	14	8	11	2	0	0	3	3	93	
21:00	0	0	0	0	0	0	0	0	0	0	0	0	1	0	2	0	0	0	0	0	0	0	0	2	0	0	1	0	0	0	0	0	1	0	7	
22:00	0	0	0	0	0	0	0	0	0	0	2	0	1	0	0	0	0	0	0	0	0	0	0	0	3	0	0	0	0	0	0	0	0	0	6	
23:00	0	0	0	0	1	0	0	0	0	0	0	0	0	0	0	0	0	0	0	0	0	0	0	0	2	0	0	0	0	0	0	0	0	0	3	
Total	105	67	338	135	698	173	200	123	287	245	479	189	244	75	212	41	96	67	372	959	241	71	219	158	244	383	163	384	319	186	12	341	820	262	8646	

Temp (Hi)	67	64	78	63	66	53	58	61	79	70	68	57	81	84	75	70	64	46	60	70	69	77	88	90	88	82	76	70	71	69	62	74	76		
Temp (Lo)	55	52	48	57	48	36	36	36	48	48	43	52	55	59	55	63	45	43	43	41	45	55	63	63	63	66	61	52	46	50	54	52	55		
Precip (in)	0.27	0.48	0.12	0.22		0.01		0.02			0.16		0.17			1.59	0.78	0.69				0.04				0.21	0.57			0.36	2.33				

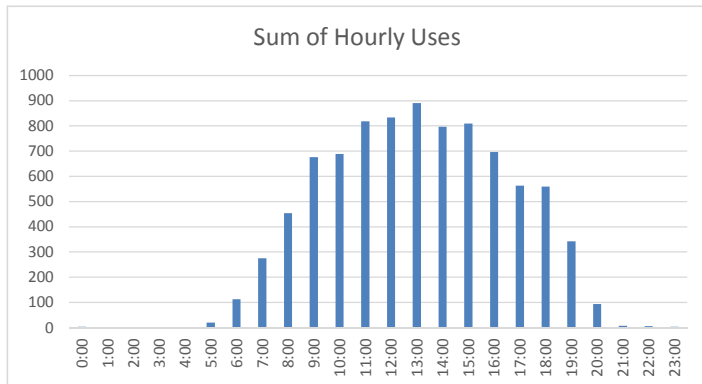
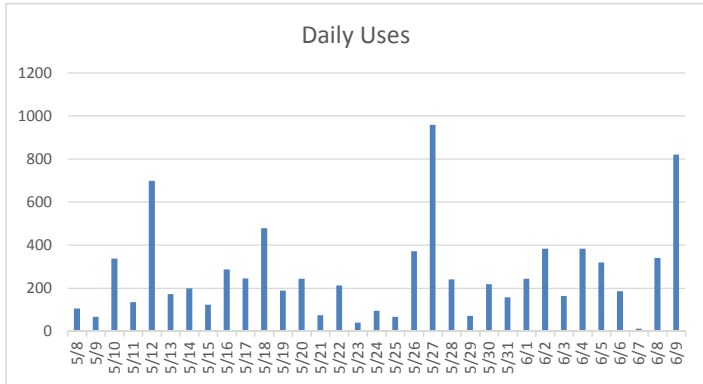

Annual Trail Use Estimate

Appendix 3

	6/3 - 6/9	5/25/ - 5/31	Average
Weekly Average (actual)	2,753	2,481	
Monthly Total (calculated)	11,810	10,991	
Annual Total (calculated)	98,420	99,917	99,168

Calculate Monthly Total from weekly total (from NBPD)

of days in month / 4

Calculate Annual Total by dividing by monthly adjustment factor (from NBPD)

JAN	3%
FEB	3%
MAR	7%
APR	11%
MAY	11%
JUN	12%
JUL	13%
AUG	14%
SEP	11%
OCT	6%
NOV	6%
DEC	3%

Trail User Survey

We are studying usage of the region's trails and would like your opinion. Please fill out this survey and drop it in the nearest mailbox. Thank you!

1. Where are you visiting from? (town)
2. How did you arrive? (walk, bike, car) If by car, which parking lot did you park in?
3. What recreational activity are you enjoying? (walking, biking, fishing, etc.)
4. Will you be visiting any local businesses near the trail today? If yes, where?
 Burlington Farmington Collinsville Unionville Other: _____
5. What do you like the most about the trail?
6. What do you like the least about the trail?
7. Are there any improvements you would like to see? Any other comments?

All Survey Responses

Appendix 5a

No.	Where are you visiting from?	How did you arrive?	What recreational activity are you enjoying?	Will you be visiting any local businesses near the trail today?	What do you like most about the trail?	What do you like least about the trail?	Are there any improvements you would like to see?
1	Canton	Car	Walking	Collinsville	River, Flowers, Seasonal Changes	Noise from the Road	Roots on path, crumbling edges on path, path is too narrow to accommodate walkers and bikers, need signs for bikers because they come from behind too quickly with no warning
2	Unionville	Car	Walking	Collinsville and Simsbury	Offers dog pickup bags	Roots on path, no trash cans	More garbage cans, gravel on the edges of the paths
3	Burlington	Car	Walking	Burlington, Farmington	River, Scenery	Nothing	Fix the roots in paths, trim the bushes weeds by the trail
4	New Britain	Car	Biking	Canton	River	Bumpy paths for biking	Path
5	Harwinton, Simsbury	Car	Walking	Collinsville	Along the water	No places to sit, not many paths to the water, no water coolers	Picnic area
6	Harwinton	Car	Walking	Unionville	Scenery	Bugs	Path, more ways to get to the river
7	Burlington	Car	Walking	None	Flat, paved, good parking	Nothing	N/A
8	Avon	Car	Walking	Collinsville	Shady	Bumpy	Bumps
9	Canton, New Hartford	Car	Walking	Collinsville		Surface - the bumps	Porta-Potty, place to get drinking water
10	Burlington	Car	Walking	None	Serene, the scenery	Roots	Like it the way it is, rustic
11	Burlington	Car	Fishing	Collinsville	Quiet	Black Bear	Garbage Cans
12	Bristol	Car	Biking, Kayaking	Collinsville	In a suburban area	Too busy on weekends	Roots in Collinsville, more benches
13	Plainville	Car	Running, Biking	Collinsville	Proximity to Water, Safer compared to roads	Bumpy spots on path for biking	Paved parking, Porta-Potty
14	Harwinton	Car	Walking, Biking	Collinsville	Scenery, close to home	Bumpy path - can't rollerblade or bike	Porta-Potty
15	New Hartford	Car	Walking	Collinsville	Beauty, Serenity, Variety	Bumps in pavement	Possibility of water and doggie bags
16	Simsbury	Car	Walking	Collinsville	Near river	Roots	Get rid of roots
17	Canton	Car	Running	None	Location by the river	Traffic noise	Just keep it clean/well kept
18	Avon	Car	Walking	Unionville	Beautiful	roots	Fix paths
19	Simsbury	Car	Walking	Collinsville	Water	Roots under leaves	Happy
20	Canton	Car	Walking	None	Love to exercise	roots	roots fixed
21	Bristol	Bike	Walking, Biking, Fishing	None	It's beautiful	roots are bad	Fix the roots-Destroyed my bike
22	Simsbury	Car	Biking	None	Shady, Safe	roots	Fix the roots
23	Torrington	Car	Walking, Running	Collinsville	The peace and the water	Nothing	N/A
24	Avon	Car	Walking	Collinsville, Market	The river	Bugs	Fix tree roots
25	New Britain	Car	Kayaking	Collinsville, Unionville	The location	Tree roots on path	Waiting for traffic to cross the trail in certain towns. More garbage cans especially by the river.
26	Harwinton	Car	Running, Biking	Burlington, Collinsville	Next to the river, has mile markers, well-kept	Crossing the traffic in Unionville	Porta-Potty, Tree roots
27	Canton	Car	Walking	None	Scenery, nice place to exercise	Cut down too many trees	Bathrooms or lodging facility (don't tamper too much)
28	Burlington	Car	Running	Collinsville	Flat and Shaded	Bumpy for bike riders	No
29	Canton and Avon	Bike	Biking	Burlington, Farmington, Collinsville, Unionville, Canton, Avon, Simsbury	River, feel like you're somewhere else, close to home, safe	Bumps, people don't know what to do (where to walk or bike on path)	Roots
30	Canton	Car	Walking	Collinsville	Scenic, River	Bumps - hard to bike - people	Repave, more garbage cans, more signs
31	Canton	Car	Walking	None	Shady, near the river, quiet	Winters, paths not cleared	Fix roots, poison ivy. More river access -more benches
32	Burlington	Car	Walking	None	Quiet, serene, scenery	Path	Fix the bump
33	Canton	Car	Running	None	Quiet, river	Cracks in path	No
34	Burlington	Car	Running	Collinsville	Close, nice	Bumpy path - hard to bring kids	Make it similar to Farmington's part of the trail
35	Farmington	Bike	Biking	Farmington	Don't have to worry about cars	Bumpy path on bike	No
36	Farmington and Unionville	Bike	Biking	Farmington, Collinsville, Simsbury	No cars	Bumpy path - tree roots	Bathrooms, water coolers
37	Bristol	Car	Rollerblading	Collinsville, Unionville	Close to home	Bumpy roots	Porta-Potty
38	Unionville	Car	Walking	Collinsville	Along the river	Grass too high, worried about ticks	Extra trash cans
39	Bristol	Car	Walking and Biking	Collinsville	Peaceful, quiet, the river	Roots	N/A
40	Naugatuck	Car	Walking and Fishing	None	Access to the river	None	N/A
41	Torrington	Car	Walking	None	The water, shade	Tree roots on path	N/A
42	Avon	Car	Biking	Collinsville	No cars	People with dogs	Pave the bumpy parts
43	West Hartford	Car	Biking	None	Flat	Bumps	Water
44	Bristol	Car	Biking	None	River, Scenery	Bumps	More markers (mile markers)
45	Berlin	Car	Running	Collinsville	No cars, away from traffic	Surface	No
46	Farmington	Bike	Biking	None	Beautiful	Bumps	Porta-Potty and Emergency Boxes
47	Avon	Bike	Biking and Running	None	River	Water Fountain	No
48	Unionville	Car	Walking	None	Nice to walk on compared to the road	Crowded	Surface
49	New York (Courtlandt Manor)	Car	Biking	None	Scenery, River	None	Mile markers
50	Unionville	Car	Walking	Collinsville	Scenic, quiet, no traffic, river	Bumps, garbage by river	No
51	Bloomfield and Granby	Car	Biking	Farmington	Access, River, Flat, away from traffic	Bumps	Bathrooms
52	Burlington and Farmington	Car	Walking	Unionville	Flat	Trees that were cut down	Benches, fix pot holes in parking lot
53	Avon	Bike	Biking	None	Scenery	Roots	Picnic area by river
54	Avon	Car	Walking	Canton	Cool and shady	Poison Ivy	No
55	Burlington	Car	Biking	Collinsville	Shade	Nothing	No
56	Canton, New Hartford	Car	Walking and Biking	None	Beautiful, no traffic	Bumps in pavement	Tree upkeep, bigger paths for bikes
57	Avon	Car	Walking and Biking	Farmington, Collinsville	The river	Bumps in pavement	Conditions of the paths
58	Bristol, Simsbury	Car	Walking and Biking	None	River to walk a long	Paths have cracks	More trashcan

All Survey Responses

Appendix 5a

59	Bristol	Car	Biking	Collinsville and Unionville	Easy access	The roots	None
60	Collinsville, Bristol	Car	Walking	Collinsville and Unionville	Easy access, along the river	Curtosity with everyone	Fix the paths
61	Plainville	Car	Walking and Fishing	None	Peaceful	Nothing	Easier access to the river from the trail
62	Harwington	Car	Run and fishing	Collinsville	Flat, no big hills	No portapotties	More benches
63	Harwington	Car	Walking, jog, bike	Collinsville	Flat, easily accessible	None	Repave the paths
64	Newington	Car	Biking	Collinsville	Beautiful	Bumps on trails	Add bathrooms and fix the paths
65	Russell, Ma	Car	Biking	None	By the river	Bumps on trails	Paths fixed
66	Burlington	Car	Running	Collinsville	The view and safe	The bumps	Add bathrooms and fix the paths
67	Newington	Car	Walking	Collinsville	The river and is flat	Bugs	Sweeper for the paths
68	Canton	Car	Running, Walking	Collinsville	The river and shade	Feeling unsafe	Trim paths to river and add water fountains
69	Burlington	Car	Walking and Fishing	None	Nice and paved, convenience	The trash clean up	Add bathrooms
70	Terryville	Car	Walking and Biking	None	Accessibility	Roots in the paths	Add bathrooms
71	Plainville	Car	Walking	None	Shade	Roots in the paths	Fix paths and add bathrooms
72	Canton	Bike	Walking and Biking	Collinsville	Quality of the trail	Tree roots	Fix the paths
73	Canton	Bike	Running, Biking, and Fishing	Unionville	The River	The bumps	River clean up, clear some paths to the river
74	Bristol	Car	Fishing	None	The bumps	Paths to the river	Clear paths to the river, check for unstable trees that may fall
75	Hartford	Car	Running, walking, and biking	Collinsville	Great place to run, safe, and shaded	No bathrooms	Add restrooms
76	Burlington	Car	Walking	Farmington	On the water	Gets busy	None
77	Bristol	Car	Walking and Fishing	None	Convenient	None	Have a grilling/picnic area
78	Harwington	Car	Walking	Collinsville	By the river	None	None
79	Harwington	Car	Walking	Collinsville and Unionville	The river	None	None
80	Barkhamsted	Car	Running	Collinsville	Never too busy	None	None
81	Canton	Car	Running and Walking	Collinsville	Quiet and nice	The roots	The paths
82	Avon	Car	Walking	Collinsville	Shade	Cracks in path	The paths
83	Bristol	Car	Walking	None	Shade	Noise from the Road	Benches
84	Burlington	Car	Running and Walking	Collinsville	Beautiful, the river, and peaceful	A lot of trash	Fix paths
85	New Hartford	Car	Walking	Collinsville	Lack of use	Dogs without leashes	Run snowblower on trail when it snows to use all year round
86	Avon	Car	Walking	Collinsville	The River	Bumps in the paths	Fix the paths
87	Bristol	Car	Fishing	None	Fishing and wildlife	None	None
88	Harwington	Car	Walking, biking, and fishing	Burlington, Collinsville, Unionville	Shade and calm	The roots in the paths	More benches
89	Terryville	Car	Jogging, Walking, Kayaking	Collinsville	Peaceful	None	Add bathrooms
90	Burlington	Car	Runbing, Biking, walking	Collinsville	Atmosphere, biking	Roots in the paths	Longer trail
91	New Hartford	Car	Running	None	Scenery, the river	None	Paths to water cleared up
92	Torrington	Car	Walking and Fishing	None	Nice to visit	None	None
93	Unionville	Car	Biking and Walking	None	Flat parts	Roots	Bathrooms, Water coolers
94	Wolcott	Car	Biking	Collinsville	River	Bumps	Fix the bumps
95	Winsted	Car	Walking	None	Close to river	Crowded	Clear path to the river with benches
96	Avon	Car	Walking	None	Long, scenic, more light (with trees removed)	Bears	Bumps
97	Farmington	Car	Walking	None	Not walking on road, no cars	No bathrooms	None
98	Simsbury	Car	Biking	None	Flat, well-kept	Bumps	Continue expansion of the trail
99	Farmington	Car	Biking	None	Good condition, wide enough for crowded days	Roots (hit one on bike, fell off, got injured)	Fix the traffic crossing in Unionville
100	Torrington	Car	Biking	None	River, Scenery	Roots	Make more trails
101	Farmington and Goshen	Car	Walking	Collinsville	Shaded, not boring	Bumps	Porta-Potty, Water fountain, benches
102	Torrington	Car	Biking	Granby	Don't have to worry about cars	None	Porta-Potty
103	Burlington	Car	Walking and Biking	None	Clean, flat, and by the river	Bumps in the paths	None
104	Burlington	Car	Walking, biking, running	None	Convenient	The bumps	The paths and add bathrooms
105	Collinsville	Car	Walking and Biking	None	The river	None	None
106	Burlington	Car	Walking, biking, and running	Collinsville and Unionville	Safety	Bumps in paths	Fix paths
107	New Hartford	Car	Biking and Running	Unionville	The river, close to work	Bumps in paths	None
108	Harwington	Car	Walking and running	Burlington, Farmington, Collinsville	Scenery and shade	Bumps in paths	None
109	Burlington	Car	Walking	Farmington and Collinsville	Shaded and scenic	Bumps in paths	The paths
110	Farmington	Car	Walking, biking, jogging	Collinsville	Private and shady	No	Overgrown trees
111	Avon	Car	Biking	None	Safe, no traffic	The bumps	No
112	Harwington	Car	Running	Collinsville	The river	No	No
113	Bristol	Car	Walking	Collinsville	The river	Roots in the paths	Add water fountain
114	Roxbury	Car	Jogging	Collinsville	Flat and Long	Roots in the paths	Trimming the trees
115	Avon	Car	Walking	None	Shaded and scenic	None	None
116	Simsbury	Car	Walking	Collinsville	Convenient	None	Restrooms
117	Burlington	Car	Walking	Collinsville	The river	Roots in the paths	Bathroom, water fountain
118	Newington	Car	Walking and Biking	Collinsville, Canton	Nice to ride the bike	The bumps	None
119	Avon	Car	Walking and Biking	Collinsville	Flat, scenic	The bumps	Water fountain
120	Bristol	Car	Walking, biking, swimming	Farmington	The river, shade	Bumps in the paths	Bathrooms, the path
121	Bristol	Car	Walking	None	Paved	Trees knocked down	None
122	Harwington	Car	Walking, biking	Farmington, Collinsville	The river	Bumps in the paths	More trashcans
123	Plainville	Car	Biking	Collinsville	No road crossing every half mile or so, nice river view	Tree roots (bumpy bump bump)	Have designated directions, stay in line, make people friendly for bikers!!!
124	Canton	Car	Walking	Burlington	It's pretty and by the river	The bumps	No- we love it!
125	Winchester	Car	Walking	None	The river, scenery	None	None
126	Canton	Car	Walking, jogging	Collinsville	The River	Roots in the paths	Paths repaved, sides to be trimmed
127	Thomaston, Torrington	Car	Walking and Biking	None	The river, wildlife	Bugs	None
128	Collinsville	Car	Walking, biking, running	Collinsville	The river, shade	Roots in the paths	Mile marker missing in some places
129	Bristol	Car	Walking and Fishing	None	Flat	None	None
130	Harwington	Car	Walking	Collinsville	The view and the river	Trash	More trash cans
131	Burlington	Car	Walking and Biking	None	Flat	No	No

All Survey Responses

Appendix 5a

132	Plainville	Car	Walking and jogging	None	The scenery, clean	No	The paths fixed
133	Farmington	Car	Biking	None	The River, view	Trash	Fix paths , more trash cans
134	West Hartford	Car	Walking	Burlington, Farmington	Quiet and nice	No	None
135	Canton	Car	Walking and Biking	Collinsville	The river, safe	The roots in the paths	Bathrooms
136	Canton	Car	Walking	Collinsville	The River	Noise from the Road	None
137	Harwington	Car	Walking	None	Safe, a lot of people	Invasive plants/trees	More trashcans and bathrooms
138	Newington	Car	Biking	Collinsville	Next to the river	Paved (like mountain biking better)	Tree roots, porta-potty
139	Bristol	Car	Running	None	Serenity, river, no traffic	Tree Roots	Restrooms
140	Litchfield and Watertown	Car	Walking	West Hartford	By river, peaceful	Tree Roots	Bathrooms
141	Glastonbury	Car	Biking	None	Paved	Bumps	Sweep the paths
142	Unionville	Walk	Walking	Collinsville	Beautiful, next to the river	People on weekends trash the place (lots of garbage by river)	Tree roots
143	Farmington	Walk	Walking	Collinsville	Beautiful, euphoric	None	Water fountains
144	Newington	Car	Walking	None	Nice	Bugs when it's warm	Bathrooms at the parking lots, mile markers
145	Bristol	Car	Running	None	Paved, flat	Tree Roots	No
146	West Hartford	Car	Walking	Collinsville	By river, scenic, flat	Noise from cars	No
147	Bristol	Car	Walking	Unionville	Sound of river, quiet, safe	None	Brush debri off trail, Porta-Potty
148	Avon	Car	Biking	Canton	Don't have to worry about cars	Tree Roots	Porta-Potty, Tree roots
149	New Britain	Car	Swimming	None	Natural	Messy, paths not swept	No
150	Burlington	Car	Biking	None	Beautiful, peaceful, along the river	People let dogs loose, leave garbage, don't pick up after dogs	Fix the roots, more garbage cans, restrooms
151	Berlin	Car	Walking	None	River	Trees were cut down	No
152	New Hartford	Car	Biking	Collinsville	Shaded, scenery, safe, close to river	Tree roots	Restrooms
153	New Britain	Car	Biking	None	River	Traffic crossing	Better signage, restrooms
154	New Hartford	Car	Walking	Collinsville	The View	The bumps	Paths uneven and bumpy
155	Unionville	Car	Walking	Collinsville	Convenience and no cars	That it ends on River Rd. Does not connect to existing sidewalks	Bathrooms

Survey Responses Q1-4

Appendix 5b

Q 1: Where are you visiting?		
	Count	Percentage
Burlington	21	13%
Bristol	19	12%
Canton	18	11%
Avon	16	10%
Farmington	10	6%
Harwington	10	6%
Unionville	7	4%
New Hartford	7	4%
Simsbury	7	4%
Torrington	6	4%
Plainville	5	3%
Newington	5	3%
New Britain	4	2%
Harwinton	4	2%
West Hartford	3	2%
Collinsville	3	2%
Berlin	2	1%
Terryville	2	1%
Naugatuck	1	1%
New York	1	1%
Bloomfield	1	1%
Russell, Ma	1	1%
Hartford	1	1%
Barkhamsted	1	1%
Wolcott	1	1%
Winsted	1	1%
Goshen	1	1%
Roxbury	1	1%
Winchester	1	1%
Thomaston	1	1%
Litchfield	1	1%
Glastonbury	1	1%
Granby	1	1%
Watertown	1	1%
	165	

Q 2: How did you arrive?		
	Total Count	Percentage
Car	144	93%
Bike	9	6%
Walk	2	1%
	155	

Q 3: What activity are you enjoying?		
	Total Counts	Percentage
Walking	100	49%
Biking	61	30%
Fishing	13	6%
Running	25	12%
Kayaking	3	1%
Swimming	2	1%
Rollerblading	1	0%
	205	

Q 4: Will you be visiting any local businesses?		
	Total Count	Percent
Collinsville	77	43%
Simsbury	3	2%
Farmington	12	7%
Canton	5	3%
Unionville	14	8%
Avon	1	1%
Granby	1	1%
Burlington	7	4%
West Hartford	1	1%
None	60	33%
	181	

Survey Responses Q5-7

Appendix 5c

Q 5: What do you like the most about the trail?					
Buzzwords	Count	Percentage	Combined	Count	Percentage
River	62	40%	River and Water	68	43%
Water	6	4%	Beautiful Scenery	24	15%
Scenery	15	10%	Cars and Traffic (away from)	13	8%
Beautiful	9	6%	Safe	11	7%
Cars (away from)	7	5%	Shaded and Shady	11	7%
Traffic (away from)	6	4%	Flat	17	11%
Safe	11	7%	Paved	5	3%
Shady	5	3%	Quiet	9	6%
Shaded	6	4%			
Flat	17	11%			
Paved	5	3%			
Quiet	9	6%			

Combined	Count	Percentage
Scenery, River, Water	92	58%
Safety (away from cars)	24	15%
Comfort	42	27%

Q 6: What do you like the least about the trail?					
Buzzwords	Count	Percentage	Combined	Count	Percentage
Root	36	34%	Roots and Bumps	79	74%
Bump	43	40%	Garbage and Trash	9	8%
Garbage	3	3%	Other	16	15%
Trash	6	6%			
Busy	2	2%			
Noise	5	5%			
Dog	3	3%			
Bike	6	6%			
Too many trees cut down	3	3%			
None (not included in %)	27				

Q 7: Are there any improvements you would like to see?					
Buzzwords	Count	Percentage	Combined	Count	Percentage
No	38	21%	No/None/NA	63	34%
None	20	11%	Fix Bumps/Roots	50	27%
N/A	5	3%	Restrooms, Water Fountain	46	25%
Root	15	8%	Other	16	9%
Bump	6	3%	Garbage, Trash (Cans)	10	5%
Path	29	16%			
Porta-Potty	11	6%			
Bathrooms	17	9%			
Restrooms	6	3%			
Water	12	6%			
Markers	3	2%			
Path to River	5	3%			
Bench	8	4%			
Trash	6	3%			
Garbage	4	2%			